

Guide for License registration and Software activation

The purpose of this guide is to give users all necessary information on how to register a license and activate **Cabri Geometry II Plus for Windows** (1.3 version or newer).

Once Cabri Geometry II Plus has been launched (Setup.exe or install_cg2p_1_3_eval_fr.exe) - but not yet activated - **all software functions are available for a period of 72 hours** beyond which the software will run in a "Demonstration" mode, with SAVE, PRINT and EXPORT functions disabled.

To follow the steps described below, the software must have been previously installed as a standalone or server - not as a client - application.

If the user has a valid **Purchase Serial Number**, the corresponding license must be registered to activate the full functions of the software.

If the user does not have a **Purchase Serial Number**, a one-month full evaluation license can be obtained instead.

In all other cases, refer to *Other Registration* methods below.

Contents:

- 1 - Full registration of your new Cabri Geometry II Plus software (using the Internet)**
- 2 - Registration of the full, one-month evaluation license (using the Internet)**
- 3 - Other registration methods**
 - 3.1 - Using a second computer connected to the Internet
 - 3.2 - By fax or mail

1 - Full registration of your new Cabri Geometry II Plus software (using Internet)

To register your new Cabri Geometry II Plus software, the easiest way is to register on-line using the computer on which the software is installed. In this case, the registration of your software will automatically activate it.

Step 1

When launching Cabri Geometry II Plus, this dialog appears. Select **I have a "Purchase Serial Number"** and then **I have an Internet connection** and click on **Activation...**

Step 2

The dialog appears in which you are prompted to provide the mandatory fields for registration:

- Your Purchase Serial Number
- Your First Name
- Your Last Name
- Your email

Click on **OK**.

Step 3

Your software is now activated.

Click on **OK**.

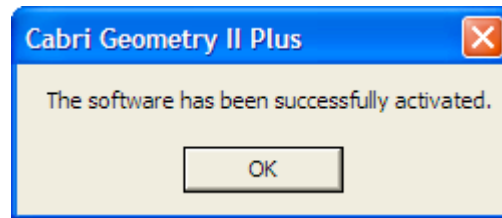

Step 4

Each time you launch the software, the splash screen is displayed for a few moments. It mentions the user name and possibly which institution or company the license is registered to.

At any time you can view it again by accessing the **Help/About Cabri Geometry II Plus...** menu.

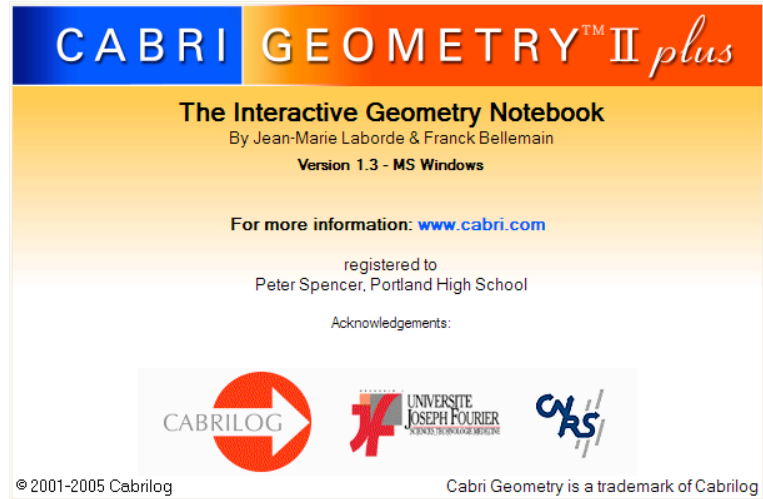

2 - Registration of the full, one-month evaluation license (using the Internet)

In order to register your Cabri Geometry II Plus software for a full, one-month evaluation license, your computer must be connected to the Internet.

Step 1

When launching Cabri Geometry II Plus, this dialog appears. Select **I do not have a "Purchase Serial Number"** and click on **Trial...**

Step 2

The dialog appears in which you are prompted to provide the mandatory fields for registration:

- Your First Name
- Your Last Name
- Your City
- Your Country
- Your email

Click on **Submit**.

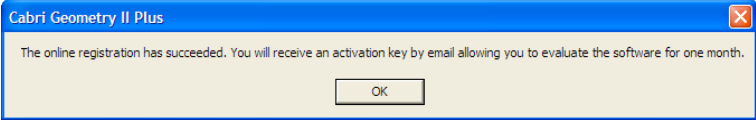
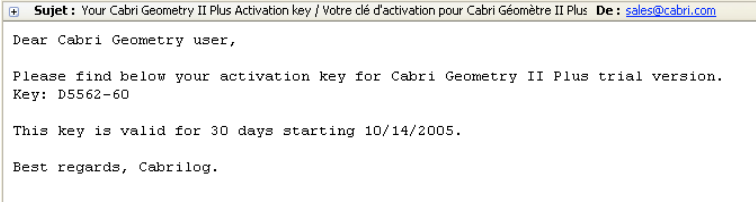
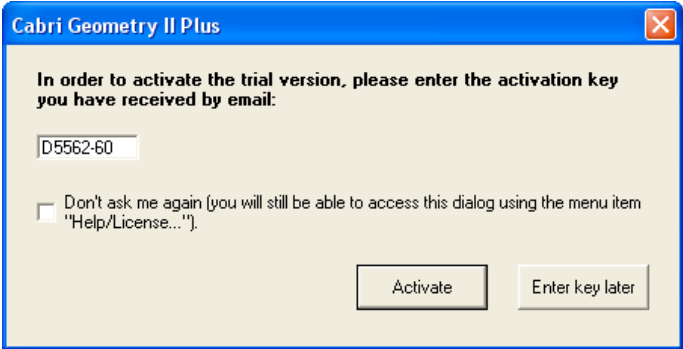
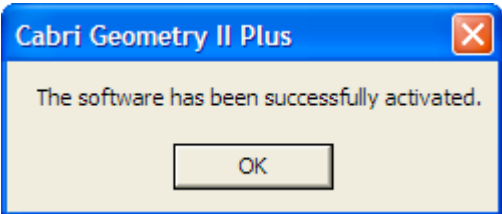
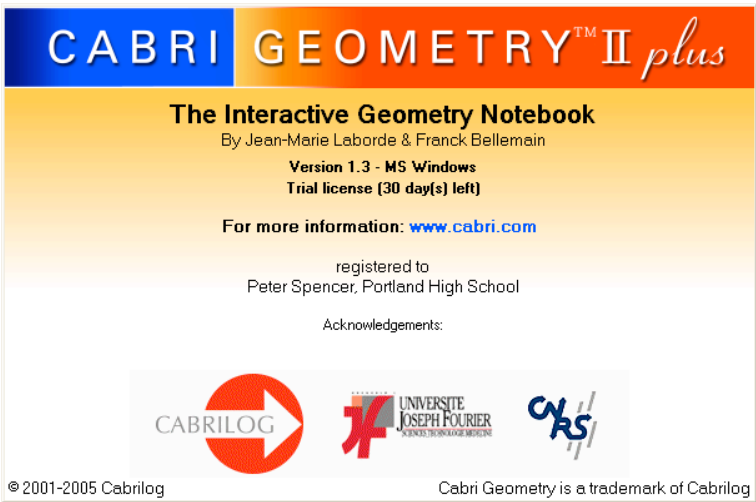
<p style="text-align: center;">Step 3</p> <p>The dialog informs you that the registration has succeeded. Click on OK.</p>	
<p style="text-align: center;">Step 4</p> <p>You should receive an email shortly containing the activation key for a period of one month.</p>	
<p style="text-align: center;">Step 5</p> <p>The dialog appears in which you are prompted to type manually (or by copy and paste) the activation key received by email.</p> <p>Click on Activate.</p> <p>If you choose to carry out this operation later on, this dialog will be displayed again the next time you will launch Cabri Geometry II Plus.</p>	
<p style="text-align: center;">Step 6</p> <p>The full function of your software is now activated for a period of one month beyond which the software will run in "Demonstration" mode. Click on OK.</p>	
<p style="text-align: center;">Step 7</p> <p>Each time you launch the software, the splash screen is displayed for a few moments. It mentions the user name and possibly which institution or company the license is registered to.</p> <p>Any time you can view it again by accessing the Help/About Cabri Geometry II Plus... menu.</p>	

3 - Other registration methods

If the computer on which you installed Cabri Geometry II Plus is not connected to the Internet, you may register your software:

- On-line using a second computer which is connected to the Internet (See 3.1 below)
- By fax or mail (See 3.2)

3.1 - Using a second computer connected to the Internet

If your computer is not connected to the Internet but you have access to another computer which is connected, you can create a registration file on the first computer and you can register online using the second computer. The registration file has to be transferred from one computer to the other (floppy disk, USB key, network...).

Step 1

When launching Cabri Geometry II Plus, this dialog appears. Select **I have a "Purchase Serial Number"** then I do not have an Internet connection and click on **Registration...**

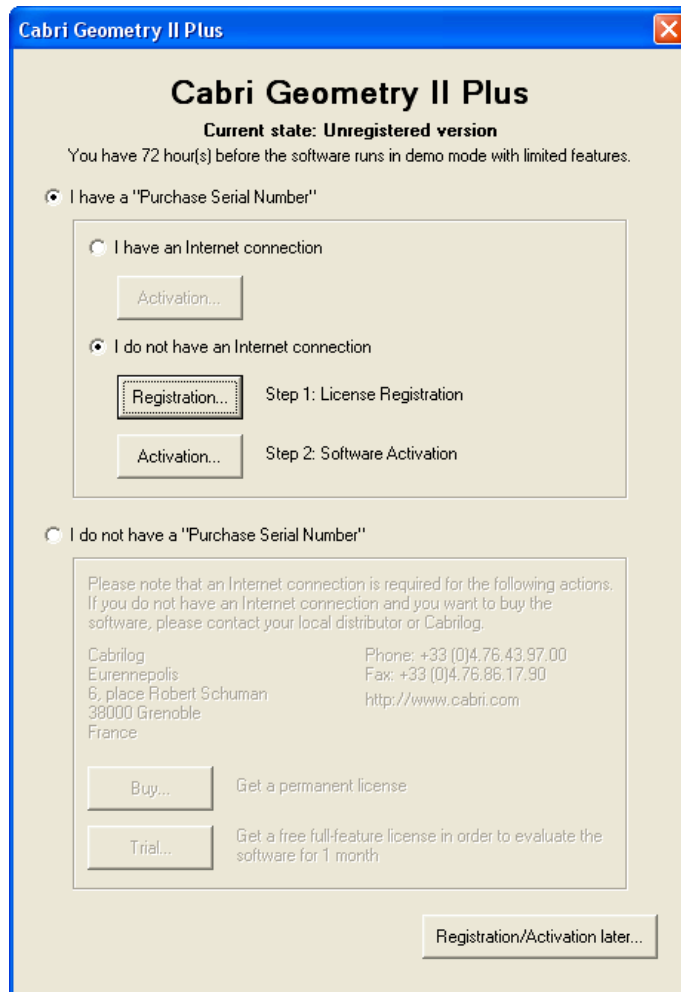

Step 2

If you can transfer files between both computers **Create a registration file** and click on **Next**. For a manual registration by fax or by postal mail, go to the section 3.2.

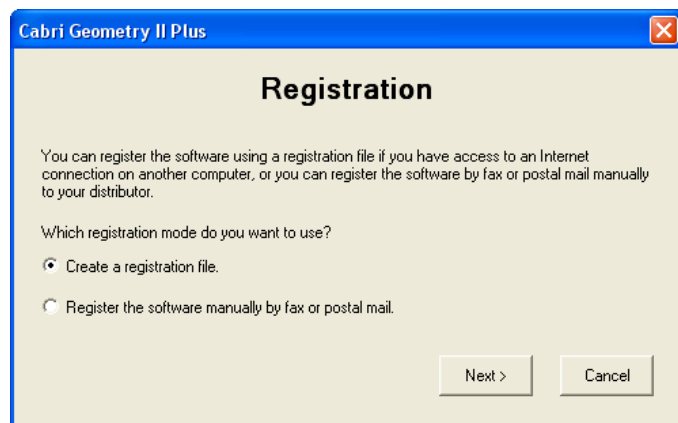

Step 3

The dialog appears in which you are prompted to provide the mandatory fields for registration:

- Your Purchase Serial Number
- Your First Name
- Your Last Name
- Your email

Click on **OK** and save the registration file on a data storage device (floppy disk, USB key, etc).

Step 4

This dialog informs you that the file has been successfully created. Click on **OK**.

Step 5

On the second computer which is connected to the Internet, open your Internet browser and go to the following address:

www.cabri.com/registration

At the bottom of the web page, click on **Browse...** and select your registration file.

Step 6

Once your registration file is selected, click on **Send the file**.

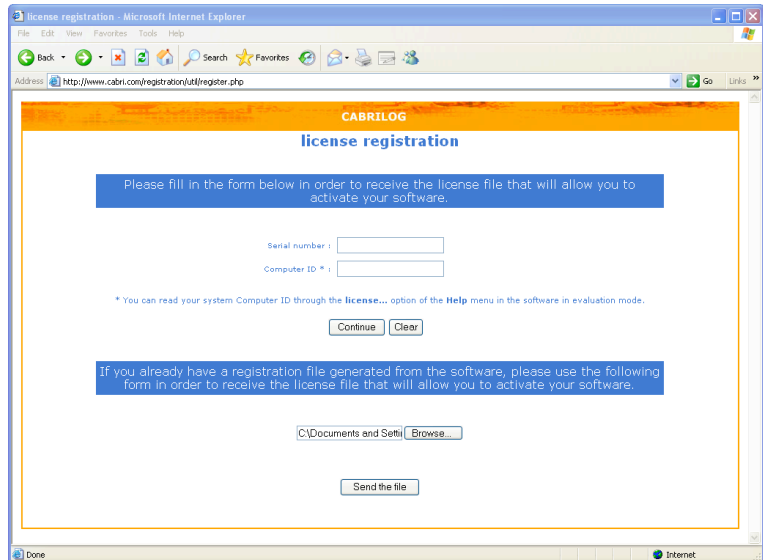

Step 7

A new page invites you to download your license file. Click on the link to download it.

Save the file on a data storage device (floppy disk, USB key, etc) in order to transfer it to the first computer.

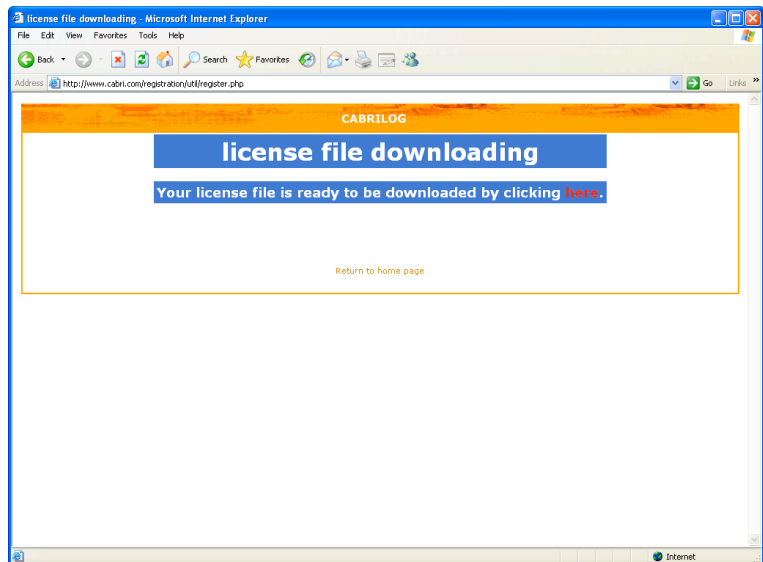

Step 8

Back on the first computer where Cabri Geometry II Plus is installed, start or restart the application.

Select **I have a "Purchase Serial Number"** then **I do not have an Internet connection**.

Click on **Activation....**

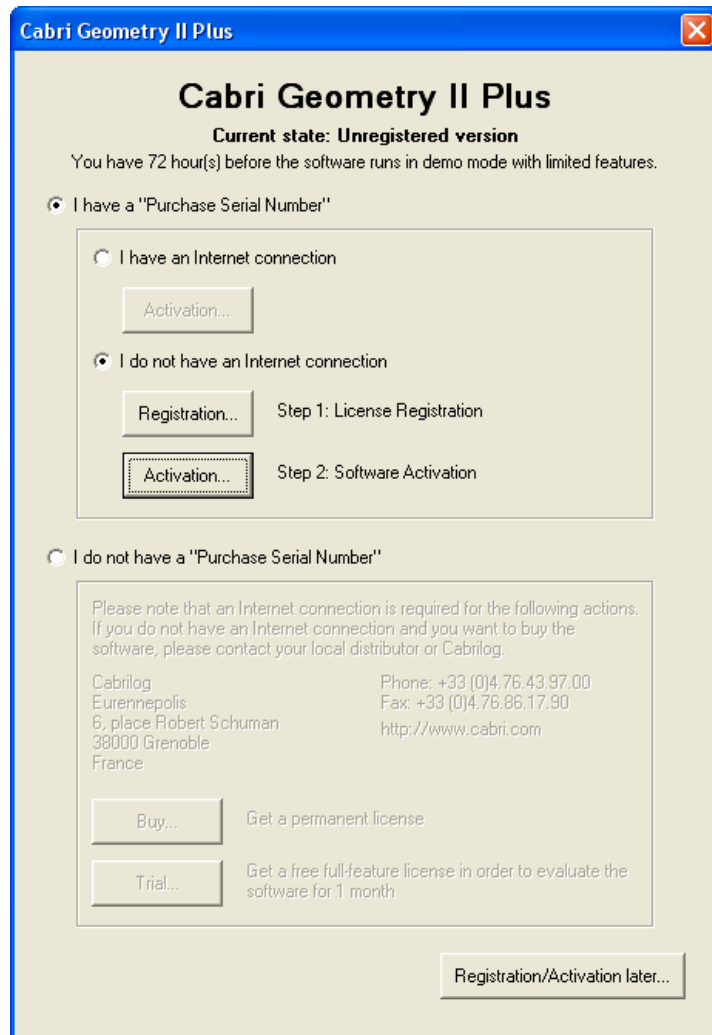

Step 9

Select **By using a license file you previously downloaded** and click on **Next**. In the file dialog, select the license file (that has been saved at the 7th step on a data storage device).

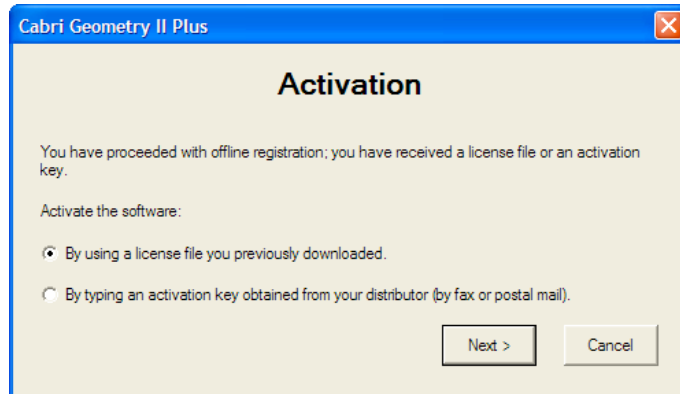

Step 10

Your software is now activated. Click on **OK**.

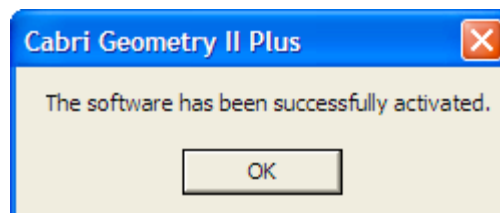

Step 11

Each time you launch the software, the splash screen is displayed for a few moments. It mentions the user name and possibly which institution or company the license is registered to.

Any time you can view it again by accessing the **Help/About Cabri Geometry II Plus...** menu.

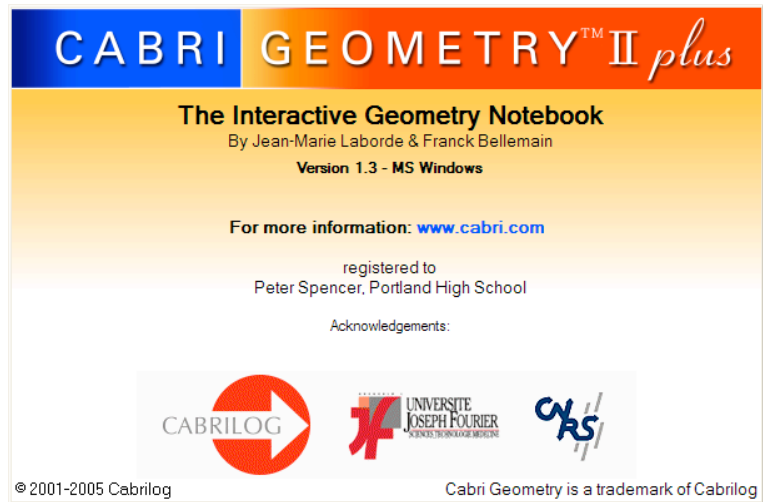

3.2 - By Fax or Mail

This method can be used if you have no access to the Internet.

Step 1

When launching Cabri Geometry II Plus, this dialog appears. Select **I have a "Purchase Serial Number"** then I do not have an Internet connection and click on **Registration....**

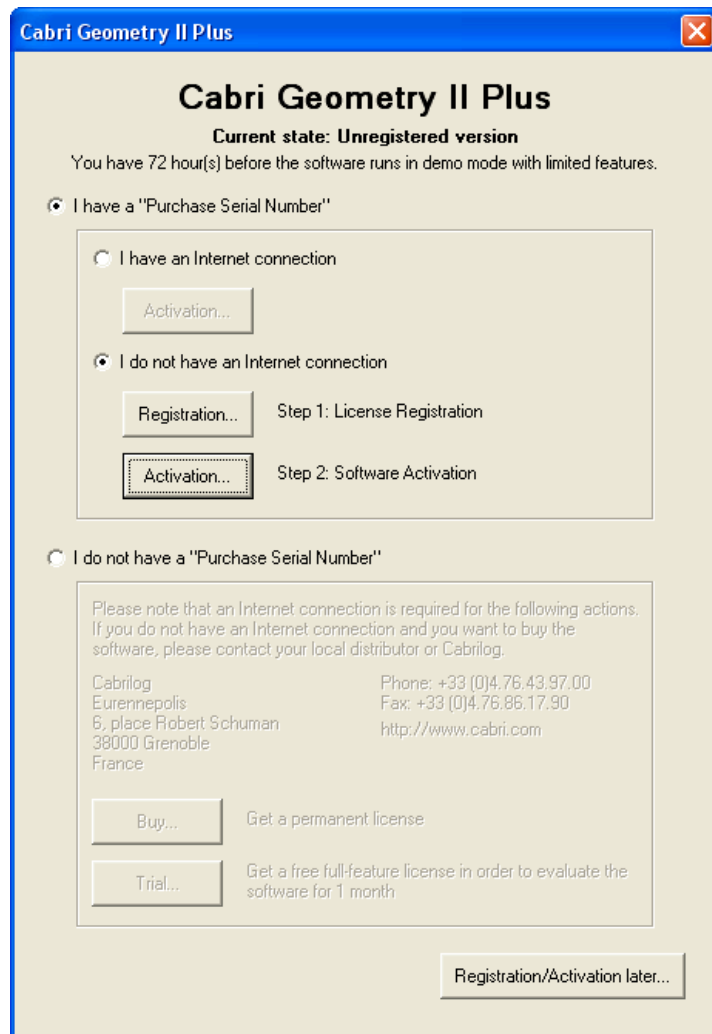

Step 2

Select **Register manually the software by fax or postal mail** click on **Next**.

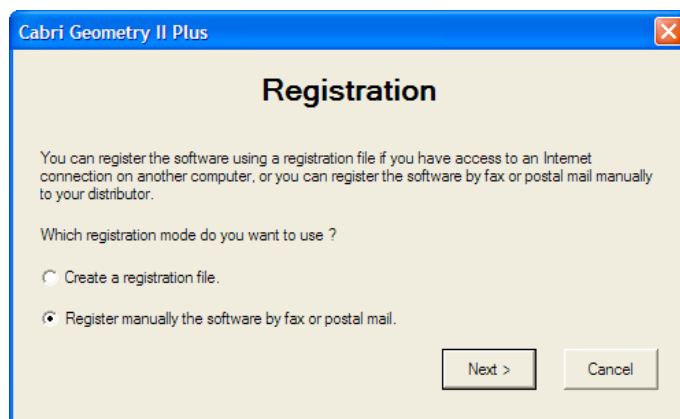

Step 3

The dialog appears in which you are prompted to provide the mandatory fields for registration:

- Your Purchase Serial Number
- Your First Name
- Your Last Name
- Your Country

You can provide the fax number at which you want to receive the activation key. If you don't have a fax number, you will need to write your address at step 6.

Click on **OK**.

Cabri Geometry II Plus

Manual registration

Purchase Serial Number*: CPSLH-LPD2F-YXD4N

Only digits and capital letters (excluding letter O). The Purchase Serial Number is displayed in the software box or, for online purchases, within the order confirmation email.

Personal information

First Name*: Peter

Last Name*: Spencer

Institution/Company*: Portland High School

Phone: 0203041112

Fax: 0203041113

Country*: United States

**Required fields*

OK Cancel

Step 4

This dialog appears if you have entered a fax number. Click on **Print...** then on **OK**.

Send this form back to your distributor, by fax or postal mail. Your activation key will be sent by fax.

Cabri Geometry II Plus

Manual registration

Write down or print the information on this page, and fax or mail them to the distributor quoted below:

Distributor fax: +33(0)476861790

Distributor postal address: CabriLog
Eurennepolis
6, place Robert Schuman
38000 Grenoble - France

Personal information

First Name: Peter

Last Name: Spencer

Institution/Company: Portland High School

Phone: 0203041112

Fax: 0203041113

Country: United States

Purchase Serial Number: CPSLH-LPD2F-YXD4N

Computer Id: W0008743F75EC5D

In return you will receive an activation key to use in the software.

Print... OK

This dialog appears if you haven't entered a fax. Click on **Print...** then on **OK**.

Send this form back to your distributor, by fax or postal mail. Your activation key will be sent by postal mail.

Cabri Geometry II Plus

Manual registration

Write down or print the information on this page, and fax or mail it to the distributor quoted below:

Distributor fax: +33 (0)4.76.86.17.90

Distributor postal address: Cabrilog
Eurennepolis
6, place Robert Schuman
38000 Grenoble
France

Personal information

First Name: Peter
Last Name: Spencer
Institution/Company: Portland High School
Phone: 0203041112
Address: _____

Country: United States

Purchase Serial Number: CPSLH-LPD2F-YXD4N
Hardware ID: W0008743F75EC5D

In return you will receive an activation key to use in the software.

Print... **OK**

Step 5

Once you received the activation key, start Cabri Geometry II Plus.

First select **I have a "Purchase Serial"** then **I do not have an Internet connection**.

Click on **Activation....**

Cabri Geometry II Plus

Cabri Geometry II Plus

Current state: Unregistered version

You have 72 hour(s) before the software runs in demo mode with limited features.

I have a "Purchase Serial Number"

I have an Internet connection
Activation...

I do not have an Internet connection
Registration... Step 1: License Registration
Activation... Step 2: Software Activation

I do not have a "Purchase Serial Number"

Please note that an Internet connection is required for the following actions. If you do not have an Internet connection and you want to buy the software, please contact your local distributor or Cabrilog.

Cabrilog Phone: +33 (0)4.76.43.97.00
Eurennepolis Fax: +33 (0)4.76.86.17.90
6, place Robert Schuman http://www.cabri.com
38000 Grenoble
France

Buy... Get a permanent license
Trial... Get a free full-feature license in order to evaluate the software for 1 month

Registration/Activation later...

Step 6

Select **By typing an activation key obtained from your distributor (by fax or postal mail)**.

Click on **Next**.

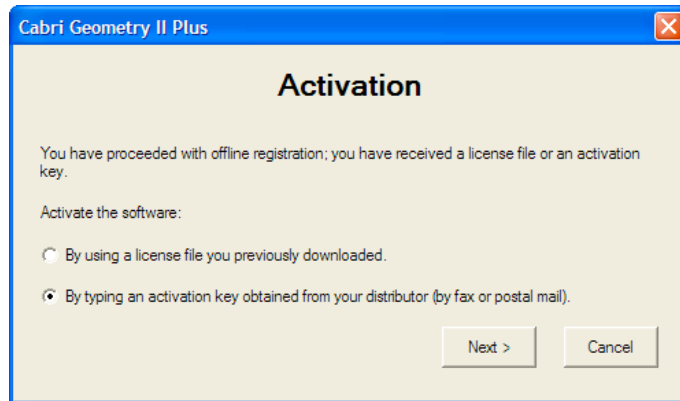

Step 7

Enter the activation key that you received from your distributor.

Click on **OK**.

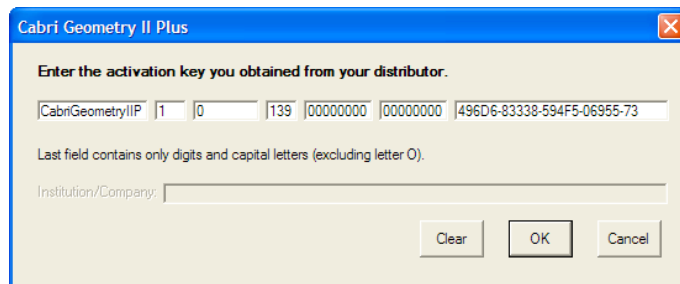

Step 8

Your software is now activated.

Click on **OK**.

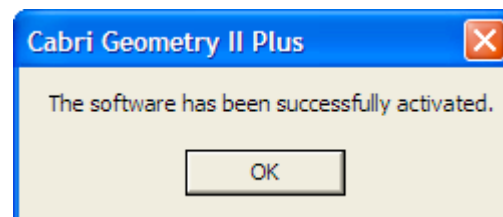

Step 9

Each time you launch the software, the splash screen is displayed for a few moments. It mentions the user name and possibly which institution or company the license is registered to.

At any time you can view it again by accessing the **Help/About Cabri Geometry II Plus...** menu.

